

# UCSF Department of Emergency Medicine Newsletter



July 2018 - Issue #76

## ACHIEVEMENTS

**Dr. Esther Chen**, Professor of Clinical Emergency Medicine, received the UCSF Excellence and Innovation in Graduate Medical Education award on June 18.



**Dr. Chen** pictured with Dr. Robert Baron, Associate Dean for Graduate and Continuing Education

**Dr. Kavita Gandhi**, Assistant Clinical Professor of Emergency Medicine (UCSF), and **Dr. David Thompson**, Associate Clinical Professor of Emergency Medicine (ZSFG), won the

## 2017-2018 2nd Quarter Bedside Teaching Award.



Dr. Gandhi



Dr. Thompson

## GRADUATION

**The UCSF-ZSFG Emergency Medicine Residency and Fellowship Graduation** was held on June 12 at the UCSF Mission Bay Conference Center. Congratulations to all of our graduates and thank you to all of our faculty for their teaching, guidance, and mentorship of our residents and fellows!

The following awards were presented:

- Faculty Educator of the Year: **James Hardy, MD**
- Graduating Resident of the Year: **Nida Degesys, MD**
- Intern of the Year: **Erin Bowler, MD**
- ZSFG Krevans Award: **Paul Hausknecht, MD**
- Nurses of the Year: Jason Harrison, RN, Cris Pena, RN, & Santiago Tan, RN
- Support Staff of the Year: Cecily Donegan, MSW, Krystal Gaunt, & Curtis Geier, PharmD
- Consultants of the Year: Hannah Kirsch, MD & Heather Roberts, MD



Residents



Fellows and Fellowship Directors

**The UCSF Fresno Emergence Medicine Residency Graduation** was held on June 14 at the William Saroyan Theatre. The following awards were presented:

Department Awards:

- Senior Resident Teacher of the Year Award: **Eileen Shu, MD**
- Faculty Teacher of the Year Award: **Dan Savage, MD**
- Resident Research Award: **Eileen Shu, MD**
- Faculty Research Award: **Lori Weichenthal, MD**
- Robert Knopp Gold Humanism Award: **Andres Anaya, MD**
- Top Gun Award: **Leann Mainis, MD**

Medical Student Awards:

- UCSF Fresno Medical Student Resident Teacher of the Year Award: **Eileen Shu, MD**
- UCSF Fresno Medical Student Faculty Teacher of the Year Award: **Hagop Afarian, MD**

Graduation Awards:

- UCSF Fresno Community Service Award: **Andres Anaya, MD**
- Borba House Staff Research Award: **Eileen Shu, MD**
- Faculty Research Award: **Michael Darracq, MD, MPH**



## FACULTY ANNOUNCEMENTS

**Dr. Peter Sokolove**, Professor of Emergency Medicine, will be serving as Secretary-Treasurer of AACEM (Association of Academic Chairs in EM) for 2018-2019.

**Dr. Hemal Kanzaria**, Associate Professor of Clinical Emergency Medicine, was welcomed as an affiliated faculty member of the UCSF Philip R. Lee Institute for Health Policy Studies.

## INVITED PRESENTATIONS

**Dr. Andrea Tenner**, Assistant Clinical Professor of Emergency Medicine, presented a talk entitled "Disaster Preparedness in the System" at the International Federation for Emergency Medicine (IFEM) International Conference on Emergency Medicine in Mexico City, Mexico, on June 9. At this same conference, she was nominated to join the newly-developed IFEM WHO Implementation Committee which will contain representatives from each WHO region around the globe as well as the UCSF WHO Collaborating Centre for Emergency and Trauma Care.



Dr. Tenner

## MEDIA COVERAGE

**Dr. Debbie Madhok**, Assistant Clinical Professor of Emergency Medicine, was featured in "[After a Stroke, Quick Action Matters](#)," an article published in UCSF Magazine, Summer 2018, highlighting her protocol for ischemic strokes. **Dr. Christopher Colwell**, Professor of Emergency Medicine, was quoted in the article.

**Dr. Hemal Kanzaria**, Associate Professor of Clinical Emergency Medicine, received media coverage from [MedicalXpress](#), [News Medical](#), and [EurekAlert!](#) for his publication on shared decision making published in *Academic Emergency Medicine* (see below).

**Dr. Renee Hsia**, Professor of Emergency Medicine, received media coverage from [EurekAlert!](#) for her article about frequent users of the ED published in *Health Affairs* (see below).

## NEW FELLOWS

**Dr. Joseph Brown** will join our department as an Ultrasound Fellow on August 1. He attended medical school at Northwestern University and completed his Emergency Medicine residency program at UC San Diego. Dr. Brown will be working clinically in the ED at Parnassus and ZSFG.

**Dr. Rosny Daniel** joined our department as a Medical Education Fellow on July 1. He attended medical school at UCSF and graduated from our own UCSF-ZSFG Emergency Medicine residency program. Dr. Daniel will be working clinically in the ED at Parnassus.

**Dr. Eddie Garcia** joined our department as a Medical Toxicology Fellow on July 1. He attended medical school at UCLA and completed his Emergency Medicine residency program at Rutgers University. Dr. Garcia will be working at the Poison Center and also clinically in the ED at ZSFG and the VA.



Dr. Brown

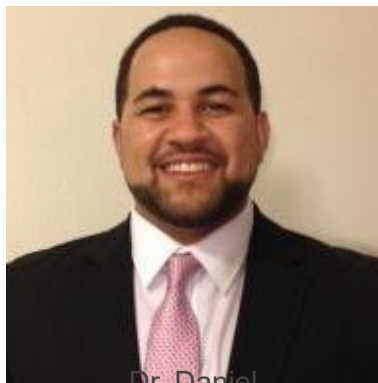

Dr. Daniel

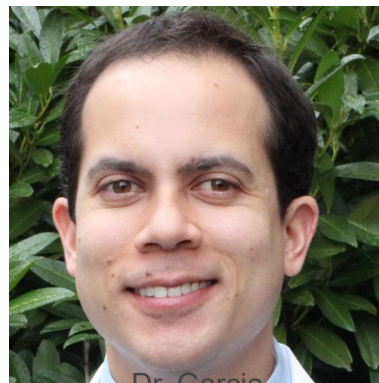

Dr. Garcia

**Dr. Sammy Hodroge**, joined our department as an EMS & Disaster Medicine Fellow on July 1. He attended medical school at Marshall University and completed his Emergency Medicine residency program at West Virginia University. Dr. Hodroge will be clinically in the ED at ZSFG and the VA. He will also be working with San Francisco EMS, SFDPH, SFFD, and Alameda County EMS.

**Dr. Nicole Munz**, joined our department as a Medical Education Fellow on July 1. She attended medical school at Touro University and completed her Emergency Medicine residency program at Einstein Healthcare Network in Philadelphia. Dr. Munz will be working clinically in the ED at Parnassus.

**Dr. Charles (Charley) Murphy** joined our department as a Research Fellow on July 1. He attended medical school at Tulane University and graduated from our own UCSF-ZSFG Emergency Medicine residency program. Dr. Murphy will be working clinically in the ED at Parnassus.

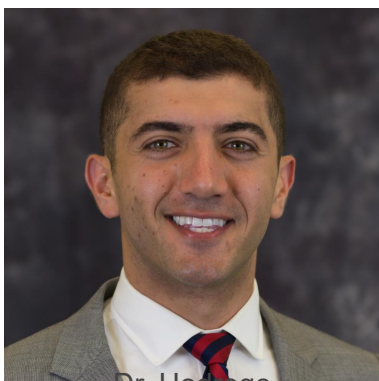

Dr. Hodroge



Dr. Munz



Dr. Murphy

**Dr. Mahnoosh Nik-Ahd** joined our department as a Pediatric Emergency Medicine Fellow on July 1. She attended medical school at Oregon Health and Science University (OHSU) and completed her Pediatric residency program at Stanford. Dr. Nik-Ahd will be working clinically in the ED at UCSF Benioff Children's Hospital Oakland and Mission Bay.

**Dr. Jennifer Wiebelhaus** joined our department as a Pediatric Emergency Medicine Fellow on July 1. She attended medical school at Creighton University and completed her Pediatric residency program at Children's Mercy Hospital in Kansas City. Dr. Wiebelhaus will be working clinically in the ED at UCSF Benioff Children's Hospital Oakland and Mission Bay.



Dr. Nik-Ahd

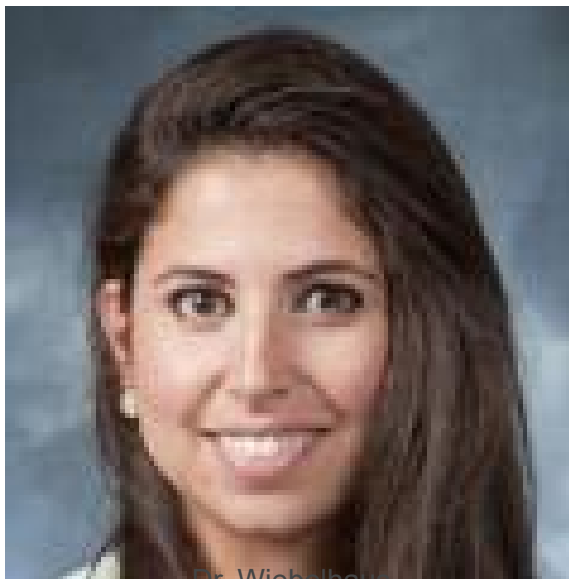

Dr. Wiebelhaus

## STAFF ANNOUNCEMENTS

**Elaine Mayer, Amy Quach, Karen Lau, and Sandra Lieu** received the DEM SPOT Award. They were recognized and nominated by faculty and fellow DEM staff members for their outstanding work and dedication toward advancing emergency medicine.

## DEPARTMENT ACTIVITIES

**Dr. Jacqueline Nemer**, Clinical Professor of Emergency Medicine, ran the bi-annual DEM Faculty Cadaver-based Trauma Skills workshop at the UCSF/ZSFG Orthopaedic Trauma Institute on June 12. Educational support came from eight device companies, ZSFG trauma surgeons and trauma anesthesia. A shared luncheon was held with Trauma Anesthesia. Over 60 faculty attended with 44 signing up for the thoracotomy.



Trauma Skills Workshop



## PUBLICATIONS

Carmelli G, Grock A, Picart E, **Mason J**. [The nitty-gritty of clinical decision rules](#). *Annals of Emergency Medicine*. 2018 Jun; 71(6):711-13.

**D'Arcy NT**, Bosson N, Kaji AH, Bui QT, French WJ, Thomas JL, Elizarraraz Y, Gonzalez N, Garcia J, Niemann JT. [Weekly checks improve real-time prehospital ECG transmission in suspected STEMI](#). *Prehospital and Disaster Medicine*. 2018 Jun; 33(3):245-9.

**Graterol J, Beylin M, Whetstone WD**, Matzoll A, Burke R, Talbott J, **Rodriguez RM**. [Low yield of paired head and cervical spine computed tomography in blunt trauma evaluation](#). *Journal of Emergency Medicine*. 2018 Jun; 54(6):749-56.

McConville S, **Raven MC, Sabbagh SH, Hsia RY**. [Frequent Emergency Department users: A statewide comparison before and after Affordable Care Act implementation](#). *Health Affairs (Millwood)*. 2018 Jun; 37(6):881-9.

Mohamadlou H, Lynn-Palevsky A, **Barton C**, Chettipally U, Shieh L, Calvert J, Saber NR, Das R. [Prediction of acute kidney injury with a machine learning algorithm using electronic health record data](#). *Canadian Journal of Kidney Health and Disease*. 2018 Jun; 5:1-9.

**Niedzwiecki MJ, Hsia RY, Shen YC**. [Not all insurance is equal: Differential treatment and health outcomes by insurance coverage among nonelderly adult patients with heart attack](#). *Journal of the American Heart Association*. 2018 Jun; 7(11):e008152.

Patocka C, **Lin M**, Voros J, Chan T. [Point-of-care resource use in the emergency department: A developmental model](#). *Academic Emergency Medicine Education and Training*. 2018 [in press]. <https://doi.org/10.1002/aet2.10101>.

**Rodriguez R**, Greenwood JC, Nuckton TJ, **Darger B**, Shofer FS, Troeger D, Jung SY, Speich KG, Valencia J, Kilgannon JH, Fernandez D, Baumann BM. [Comparison of qSOFA with current emergency department tools for screening of patients with sepsis for critical illness](#). *Emergency Medicine Journal*. 2018 Jun; 35(6):350-6.

Schoenfeld EM, **Kanzaria HK**, Quigley DD, Marie PS, Nayyar N, Sabbagh SH, Gress KL, Probst MA. [Patient preferences regarding shared decision-making in the Emergency Department: Findings from a multi-site survey](#). *Academic Emergency Medicine*. 2018 Jun 13. doi: 10.1111/acem.13499. Epub ahead of print.

**Spano SJ**, Hile AG, Jain R, Stalcup PR. [The epidemiology and medical morbidity of long-distance backpackers on the John Muir Trail in the Sierra Nevada](#). *Wilderness & Environmental Medicine*. 2018 Jun; 29(2):203-10.

Tseng ZH, Olgin JE, Vittinghoff E, Ursell PC, Kim AS, **Sporer K, Yeh C**, Colburn B, Clark NM, Khan R, Hart AP, Moffatt E. [Prospective countywide surveillance and autopsy characterization of sudden cardiac death: POST SCD Study](#). *Circulation*. 2018 Jun 19; 137(25):2689-700.



**Villa S, Weber EJ, Polevoi S, Fee C, Maruoka A, Quon T.** [Decreasing triage time: effects of implementing a step-wise ESI algorithm in an EHR.](#) *International Journal for Quality in Health Care.* 2018 Jun 1;30(5):375-81.

**Weichenthal LA, Riegner R, Sawtelle S, Campagne D, Ives C, Comes J.** [Teaching methods utilized during medical resuscitations in an Academic Emergency Department.](#) *Western Journal of Emergency Medicine: Integrating emergency care with population health.* 2018; 19(4):756-61.

[Website](#) [About](#) [Education](#) [Research](#) [Clinical Care](#) [Faculty](#) [Highlights](#)

UCSF DEM, 533 Parnassus Avenue, Suite U575, San Francisco, CA 94143

[SafeUnsubscribe™ {recipient's email}](#).

[Forward this email](#) | [Update Profile](#) | [About our service provider](#)

Sent by [karen.lau@ucsf.edu](mailto:karen.lau@ucsf.edu) in collaboration with



Try it free today